

General Notes & Legend

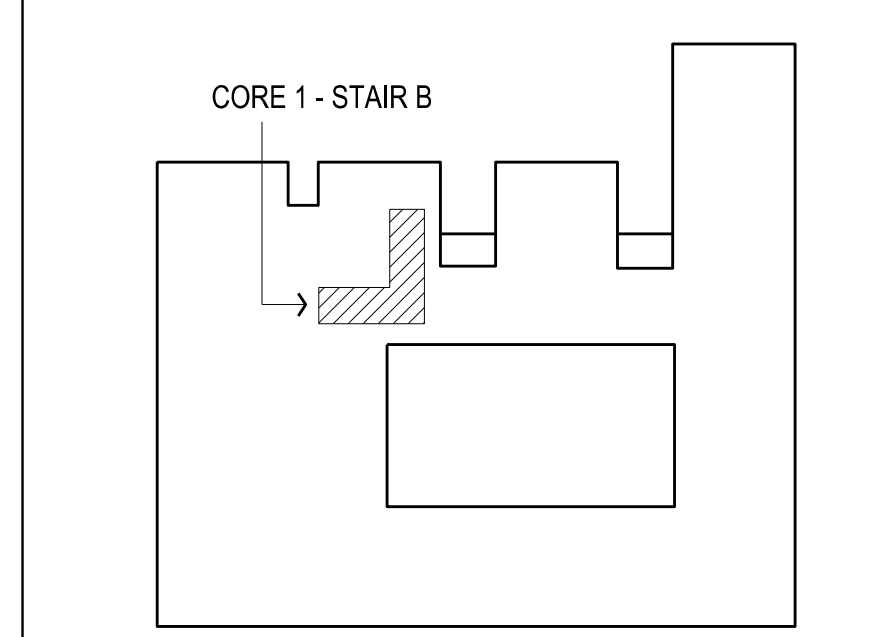

Rev	Issue	Revision Description	Amd	Date
		OWS ADDED		
A	SG	ISSUED FOR CONSTRUCTION		16.08.13
12	SG	INTERMEDIATE PANELS ADDED		02.07.13
11	SG	BUILDING PERMIT UPDATE		24.05.13
	SG	STAIR & HANDRAIL DIMENSIONS ADDED		
	SG	LEVELS TO TOP OF CORE CLARIFIED		16.04.13
10	SG	CORES REVISSED TO PRECAST		12.04.13
09	SG	VALUE MANAGEMENT ISSUE		28.03.13
08	SG	100% CD - TENDER ISSUE		07.09.12
07	SG	90% CD ISSUE		10.09.12
06	SG	75% CD ISSUE		13.07.12
05	SG	50% CD ISSUE		01.06.12
04	SG	25% CD ISSUE		20.04.12
03	SG	FINAL DD ISSUE		24.02.12
02	SG	DD UPDATE		20.01.12
01	SG	PRELIMINARY DD		02.11.11

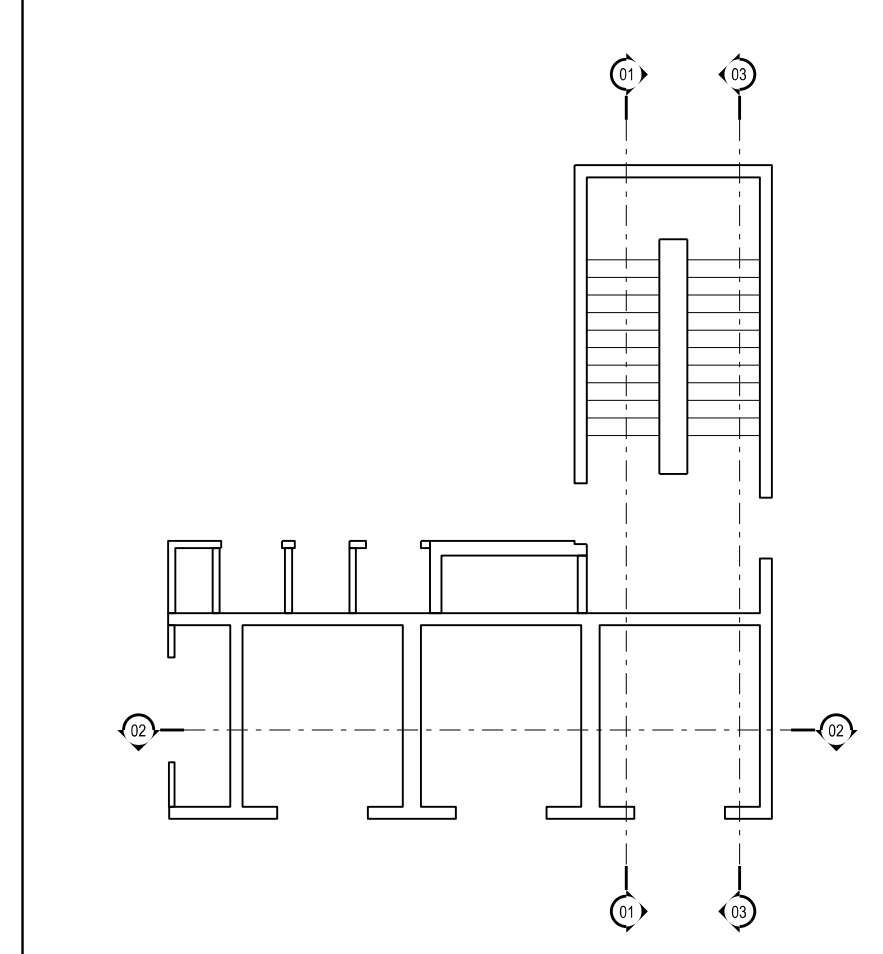

**NADAAA**  
 NADAAA  
 1020 Washington Street No.2 Boston Massachusetts 02118 USA  
 Telephone +1 617 442 8232 Facsimile +1 888 442 1417 Email nadaaa@nadaaa.com

**John Wardle Architects**  
 25 Rokeby Street, Collingwood, Victoria 3066 Australia  
 Tel: +61 3 8662 0400 www.johnwardlearchitects.com  
 © 2012 John Wardle Architects ABN 83 006 814 268

Client **University of Melbourne Parkville Campus**

Project **Faculty of Architecture Building and Planning**

Title **CONCRETE CORE CORE 1 - SECTIONS**

Project No.	<b>0913</b>	Scale	1:50 @ A0 1:25 @ A2
Drawing No.	<b>AR4301</b>	Revision	<b>A</b>

Date: Oct 2011 Drawn: Co-Ord: Check:

FILENAME: SFILES

**FOR CONSTRUCTION**

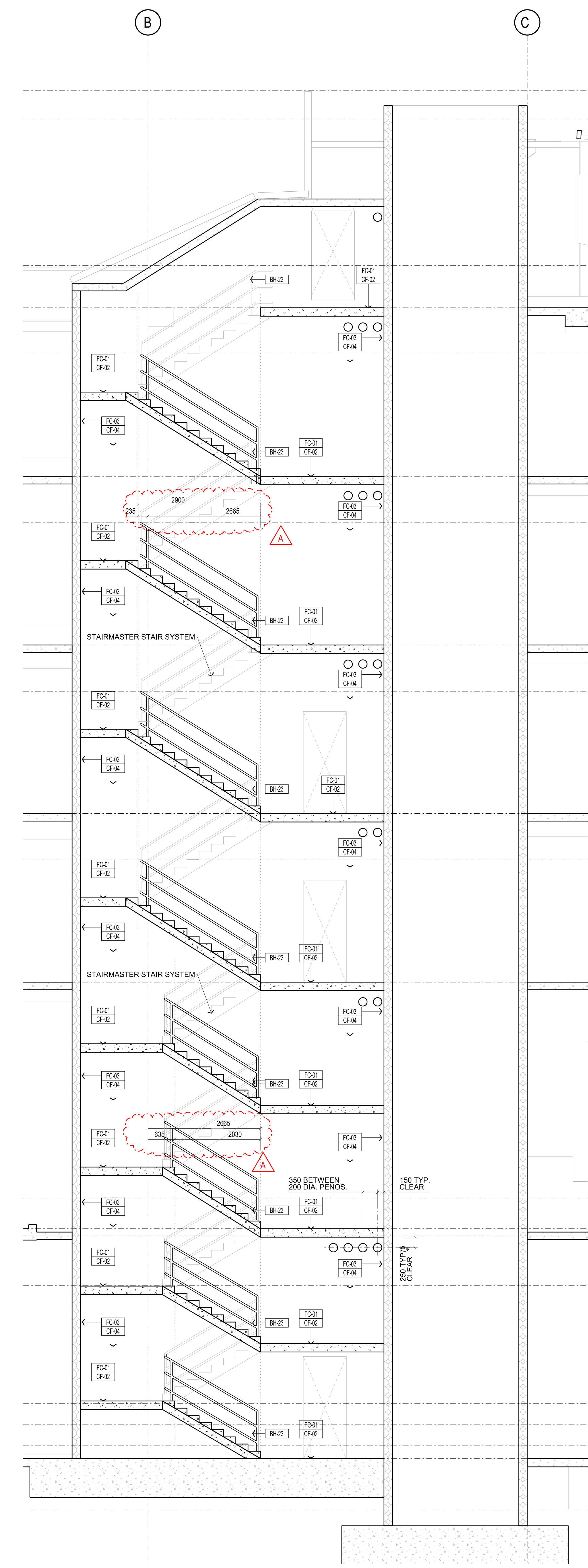

1 CORE 1 - SECTION W-06-01  
SCALE 1:50

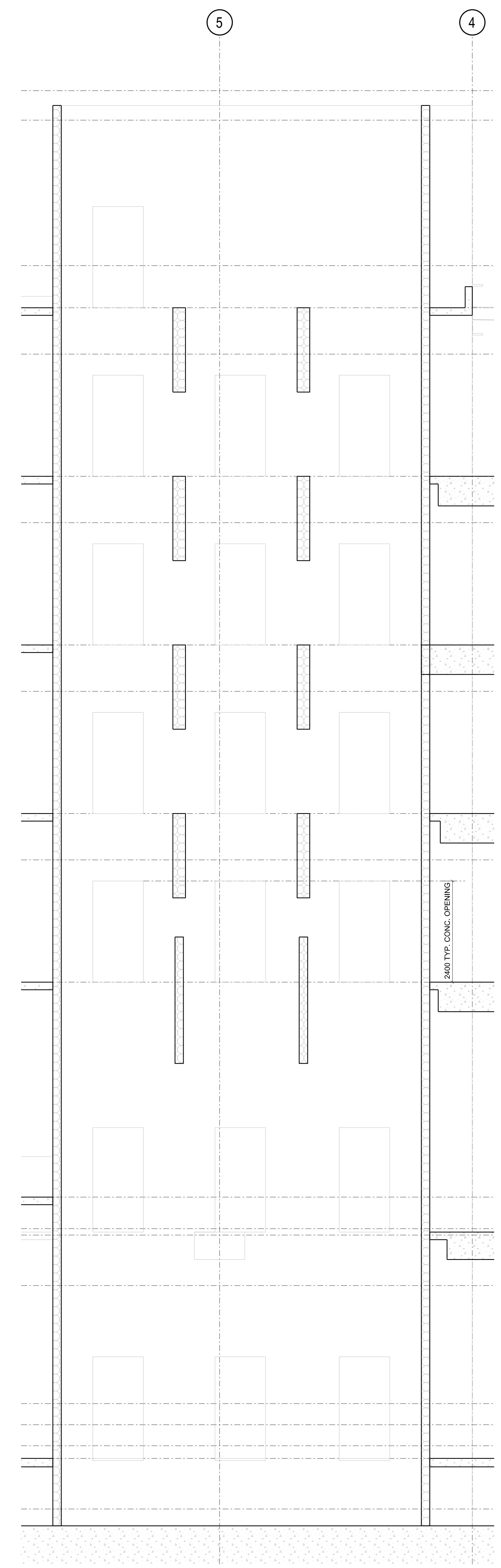

2 CORE 1 - SECTION N-C-01  
SCALE 1:50

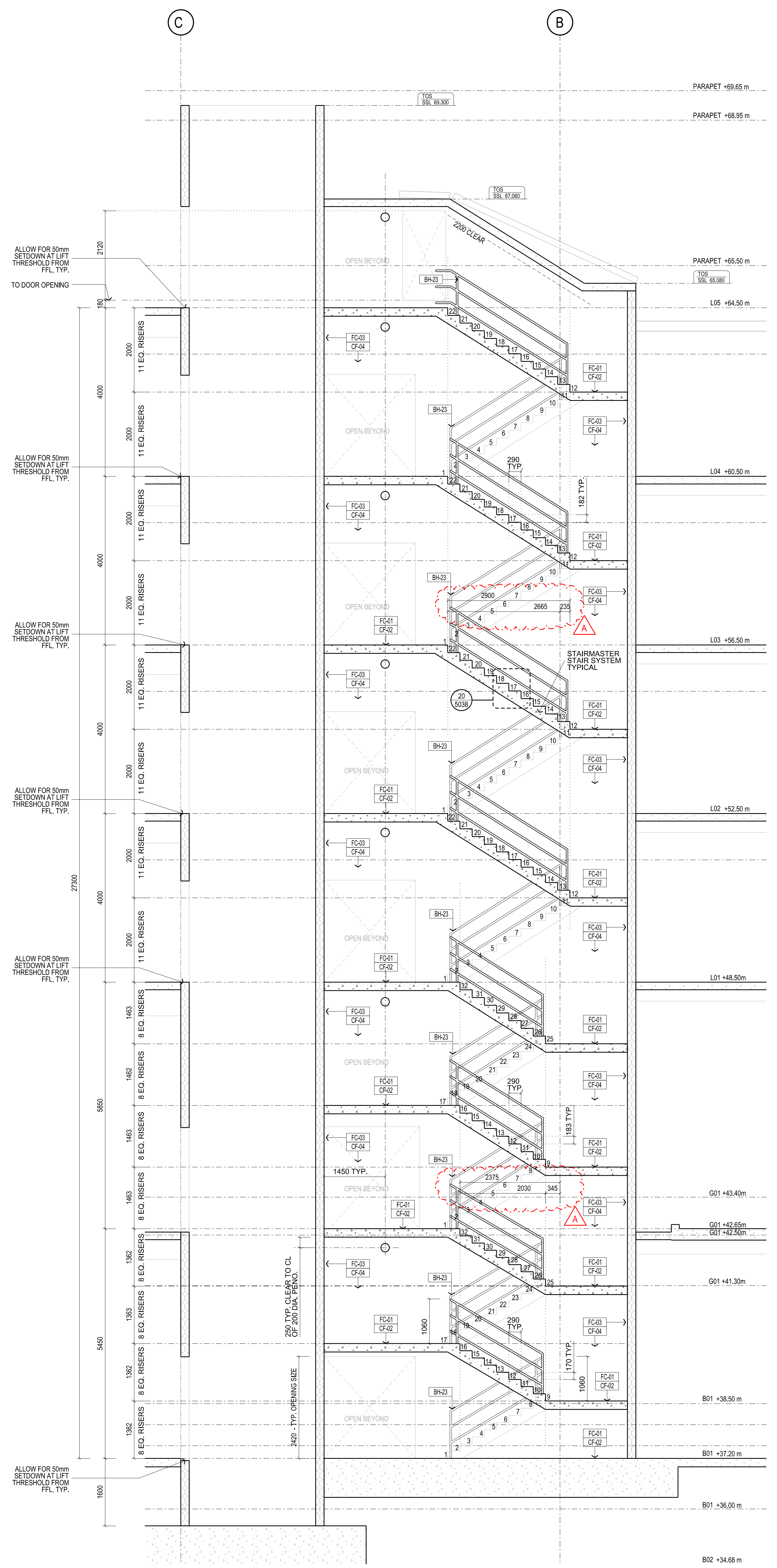

3 CORE 1 - SECTION E-06-01  
SCALE 1:50